



A National Mission Institution

Impact Report 2019



“Instilling Hope, Empowering Change... One Family At A Time”

Partners In Ministry 12 Third Street, Laurinburg, North Carolina 28352

TABLE OF CONTENTS

Letter from The Executive Director _____	3
Programs and Services _____	4
National Mission Institution _____	6
“Partners In Ministry Day” _____	7
Strengthening Youth through Science, Technology, Engineering and Math (SYSTEM) _____	8
Youth Empowered to Succeed (YES) _____	13
Rehab Outreach And Recovery (ROAR) _____	19
Resource and Referral (R&R) Center _____	25
Building Bridges _____	33
Financial Summary _____	35
Future Vision _____	36
Get Involved! _____	37

PURPOSE: “Instilling Hope and Empowering Change, One Family At A Time.”

VISION: To build and sustain a vibrant, healthy community in Robeson, Richmond, and Scotland counties.

MISSION: Partners In Ministry’s mission is to nurture, equip, and unlock the potential of youth and children; to empower and strengthen families; and to build and sustain healthy communities through academic enrichment, spiritual growth, advocacy, and coordination of services.

AREAS SERVED

RICHMOND COUNTY



ROBESON COUNTY



SCOTLAND COUNTY





National Mission institution

A Letter from the Executive Director:

Thanks to you, this past year was a record one for Partners In Ministry by any measure. In 2019, Partners In Ministry (PIM) had the privilege of supporting Scotland, Richmond, and Robeson Counties by *instilling hope and empowering change, one family at a time*. As we reflect on this past year of service, it becomes even more evident how important it was to deepen and strengthen our commitment to nurture, equip, and unlock the potential of youth and children; to empower and strengthen families; and to build and sustain healthy communities through academic enrichment, spiritual growth, advocacy and the coordination of services.

PIM's comprehensive programs provided essential support and empowerment services to the region's youth and families who are entrenched in cycles of poverty, hunger, and housing insecurity. A two-pronged approach, PIM's programs shore up the basic needs of safe housing and food access, while concurrently addressing educational and economic inequity, college & career preparedness, job readiness, and connection to community support.

While these programs have been highly successful and maintained their quality as we've grown over the past fourteen years, the need for increased services and programming still outstrips our current capacity and available space. To this end, the PIM Board of Directors determined that a **Community Education Center** was an absolute necessity to support our growing organization and the needs of our region. Consequently, we have embarked upon a campus expansion to build a 20,000 square foot multi-purpose center on our debt-free campus. In 2018-2019, we actively engaged funding partners during our silent building phase, and in 2020, we are moving forward into our public phase. The **Community Education Center** symbolizes a deepened commitment to our community and will help PIM expand its reach and impact the health and well-being of over 8,000 youth and families, while dramatically enhancing and improving their programmatic opportunities.

This community hub will also accelerate our investment in economic and community development by empowering those we serve through our enriched programs and services. The **Community Education Center** will provide a dedicated, safe space with the following essential program enhancements: a Gymnasium; a Stage for performances and assemblies; accommodations for an Emergency Shelter; Classroom Space for youth and parenting classes, family meetings, and senior activities; a Media Center; a Computer/STEM lab; a Teen Center; a Counseling Center; and a commercial kitchen/cafeteria for food preparation and dining. Once completed, our facility will be the hub of connectivity and programming for our communities' most vulnerable populations, especially given the lack of comparable facilities anywhere in our area.

Thanks to your generous gifts of time, technical and financial resources in support of this vital ministry, we have been able to touch the lives of thousands of individuals who are most in need of help. Please continue to follow our progress, and thanks in advance for your support and commitment as we help transform students and families who are excited to succeed in the years ahead.

With Gratitude,

Dr. Melba McCallum

Executive Director

PROGRAMS AND SERVICES

Partners In Ministry is a “***One-Stop Resource and Referral Center***”, which serves as a safe, healthy place, free of drugs and violence for at-risk youth and their families to develop academic, social, and cultural life-long skills, that are essential to positively impact their community. Our goal is to help break the cycle of poverty by providing a “hand-up” approach rather than “hand-out” for each person to find success. To this end, the ministry offers four signature programs:

SYSTEM (*Strengthening Youth in Science, Technology, Engineering, and Math*) is a year-round after-school and summer program providing a structured learning environment for at-risk 3rd through 8th graders performing in the 40th percentile or below in reading and math. Our primary goals are to assist at-risk students to close the academic achievement gap in reading and mathematics by helping students reach academic proficiency and/or meet state and local performance standards. Participants also develop job readiness skillsets needed to make informed decisions about pathways in Science, Technology, Engineering, and Math (STEM) fields through the SYSTEM Program. The Program incorporates creative hands-on activities, minds-on exposure, and nurture in STEM education. Project-based learning and inquiry-based instruction are used to prepare participants to become more enthusiastic about STEM learning opportunities. Participants are actively engaged in enrichment activities, community service learning projects, visual and performing arts, physical fitness, healthy eating, and life skill activities which help develop the holistic person.

The **YES (*Youth Empowered to Succeed*)** Program targets at-risk youth (ages 13-24) in Richmond and Scotland counties who are facing challenges such as school dropouts, literacy skills deficiencies, homelessness, pregnancy, offenders, completion of an educational program, or securing a job. The YES Program prepares the youth through three pathways: two-year and four-year secondary education through colleges and universities, enlisting in the military, or entering the workforce. The Program serves as the first point of contact for in-school and out-of-school youth, as well as out-of-work youth. The YES Program offers workforce preparedness, education, and training necessary to meet the needs of regional employers.

The **ROAR (*Rehab Outreach & Recovery*)** Program advocates for a safe and healthy living environment for families living in Robeson, Richmond, and Scotland counties and targets elderly, disabled, veteran, single-parent, and low-income households with special needs. The Program addresses the housing conditions that pose imminent safety threats and provides urgent repairs to prevent displacement. ROAR combats community deterioration by repairing substandard homes in blighted neighborhoods which guards against future deterioration.

The **Food Pantry** is a way that PIM can help ensure the health, safety, and food security for our communities. Together with our partners, we offer healthy solutions to provide hunger relief in the communities we serve. Volunteers and participants from our YES Program operate the Food Pantry.



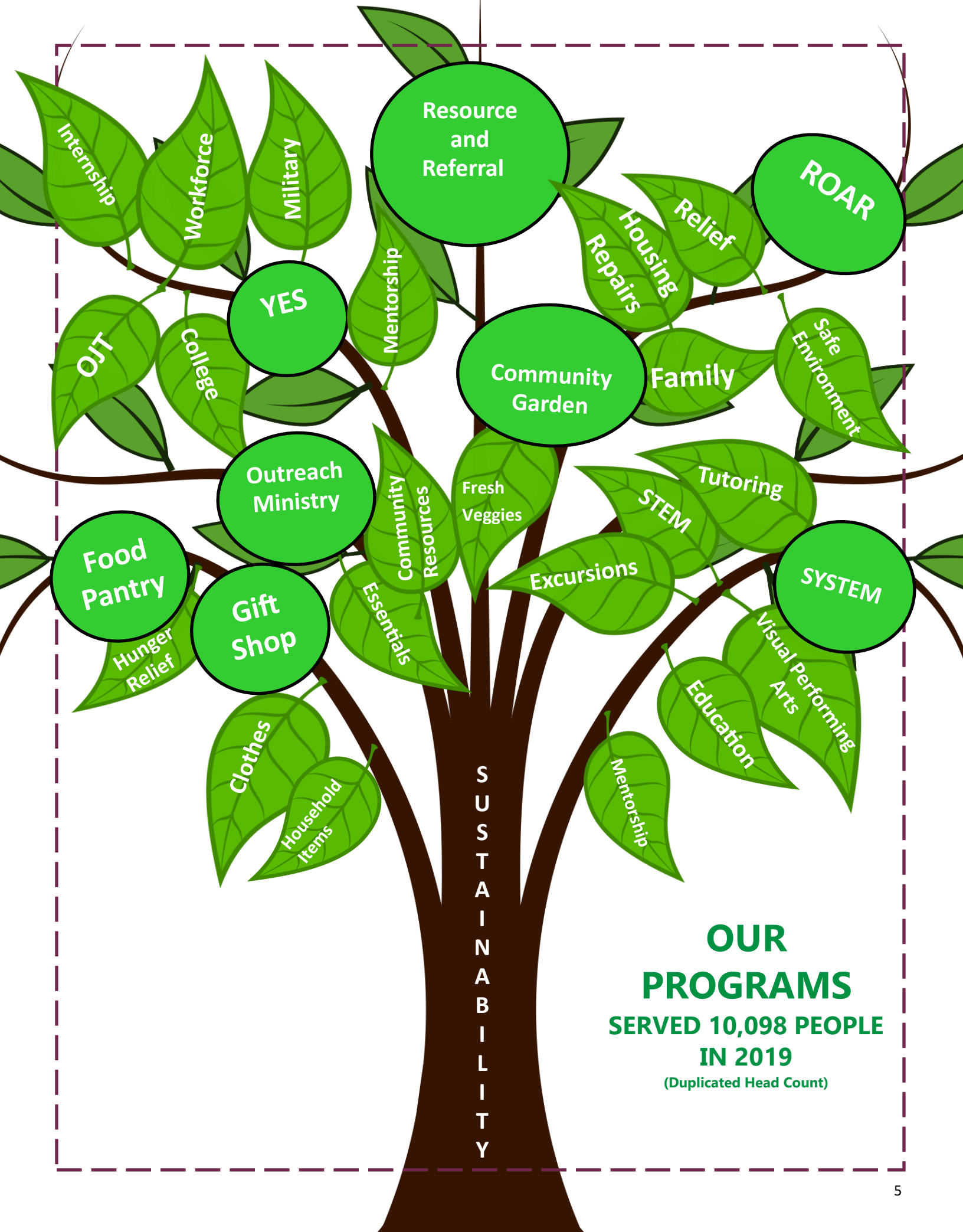

**OUR
PROGRAMS**
**SERVED 10,098 PEOPLE
IN 2019**
(Duplicated Head Count)

PARTNERS IN MINISTRY BECOMES A NATIONAL MISSION INSTITUTION

On March 31, Partners In Ministry (PIM) was approved to become the first and only National Mission Institution in the North Carolina Conference. National Mission Institutions (NMIs) respond to the needs of marginalized and vulnerable communities. Partners In Ministry is now one of the 90 National Mission Institutions in the United States that advocates for women, cares for children, educates youth, houses the neglected, advocates for social justice issues, creates economic opportunities, and changes neighborhoods. The National Office of the United Methodist Women assists these institutions through grants, technical support, and member involvement.



***Founder and Executive Director,
Dr. Melba McCallum, (Pictured left);***

***Grant funds were presented by National
United Methodist Women Director of
Development and Donors Relations,
Christi Campos (pictured centered);***

***Board Chair, Rev. Gypsie Murdaugh
(pictured right).***



***Greeting from President of the North
Carolina Conference United Methodist
Women, JoAnn Barbour.***



PIM collaborates ecumenically with churches, schools, community and public agencies, work teams, missionaries, and faithful servants of God to improve the quality of life for thousands of people and their families. The programs and services offered through the institutions touch lives from infancy right into senior years, giving communities and individuals the freedom to dream and the opportunity to accomplish their goals. The reach of our ministry goes far beyond our community and even North Carolina, as we unite with people from all across the country to impact the lives of many.

COUNTY COMMISSIONER PROCLAIMS NOVEMBER 9TH AS PARTNERS IN MINISTRY DAY



***Dr. Melba McCallum, Executive Director of
Partners In Ministry (pictured left)***

***Tim Ivey, County Commissioner of Scotland
County, NC (pictured center)***

***Reverend Gypsie Murdaugh, Board Chair-
person (pictured right)***



PROCLAMATION In Honor Of *PARTNERS IN MINISTRY*

WHEREAS, Partners In Ministry was born in 2007 as the result of a vision of the founders, Dr. Melba McCallum and Bishop Leonard Fairley. The organization was officially established as a North Carolina Non-Profit Corporation on January 2, 2008.

WHEREAS, the mission of Partners In Ministry is to alleviate poverty in communities with the poor by addressing social, economic and environmental factors that have had a broad and deep impact on the health and lives of women, children, youth, the elderly and disabled.

WHEREAS, Partners In Ministry serves over 4,000 people each year through its educational, feeding, economic development, housing rehabilitation and resource ministries in Scotland, Richmond and Robeson Counties of the state of North Carolina.

WHEREAS, in March 2019, Partners In Ministry was named a National Mission Institution, which are organizations under the United Methodist Women recognized for empowering women, caring for children, educating and building youth, looking after the neglected, advocating for social justice issues, creating economic opportunities and changing neighborhoods.

WHEREAS, there are less than 100 National Mission Institutions in the United States and Partners In Ministry is the only one in the eastern portion of North Carolina.

WHEREAS, the Scotland County Board of Commissioners hereby recognizes the outstanding contributions of Partners In Ministry and its designation as a National Mission Institution.

NOW, THEREFORE BE IT PROCLAIMED, the Scotland County Board of Commissioners does hereby designate November 9, 2019, as **PARTNERS IN MINISTRY DAY** in Scotland County.

THIS 4th DAY OF November, 2019.

Attest:

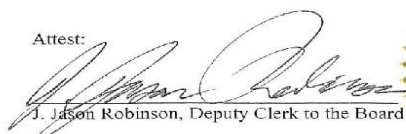
J. Jason Robinson, Deputy Clerk to the Board



Bob Davis, Chairman

STRENGTHENING YOUTH THROUGH SCIENCE, TECHNOLOGY, ENGINEERING, & MATH (SYSTEM)

SYSTEM is making a difference in the community by actively and creatively engaging students in a structured after-school program which focuses on grade level benchmarks aligned with the NC Common Core Standards and expanding learning in STEM education.



During the 2018/2019 school year, over 300 students were enrolled in the **SYSTEM** After-school Academic Enrichment Program. **SYSTEM** served all six (6) elementary (grades 3-5) and two (2) middle schools (grades 6-8) in the Scotland County School (SCS) system.

SYSTEM ACTIVITIES

In 2019, SYSTEM set goals to increase their students' reading and math scores by 5 points or more. Throughout the 2019 academic year, over 62% of the participants gained 5 points or more in math and reading. Additionally, 71% of participants showed an increased on the post-assessments in STEM subjects.



Teachers used a variety of resources, learning styles, and interventions to ensure students mastered skills.

Participants were engaged in hands-on STEM projects that promoted adventure and made learning relevant and fun.

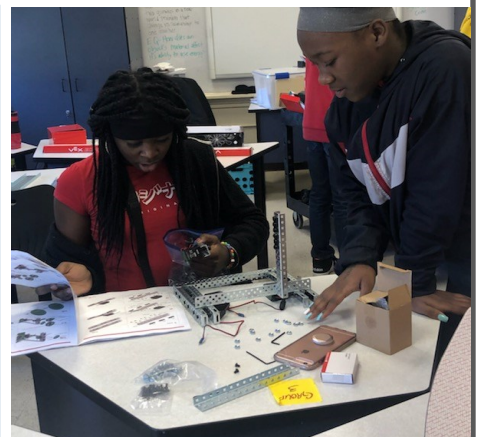
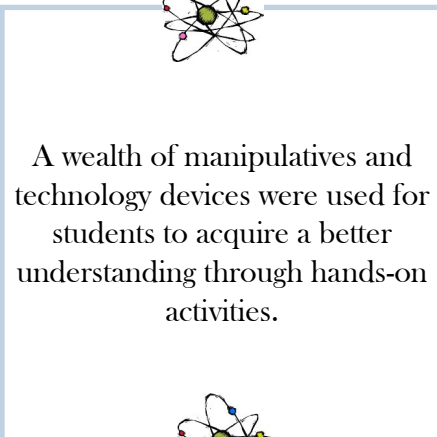
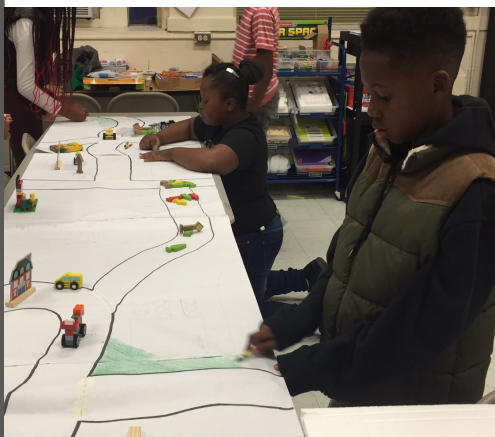

Hands-on projects focused on renewable, nonrenewable, and perpetual energy. Hands-on projects based on small group interests consisted of activities with 3D printers, Vex robots, and drones.

Additionally, class projects focused on water purification, water cycle, and aerospace design.

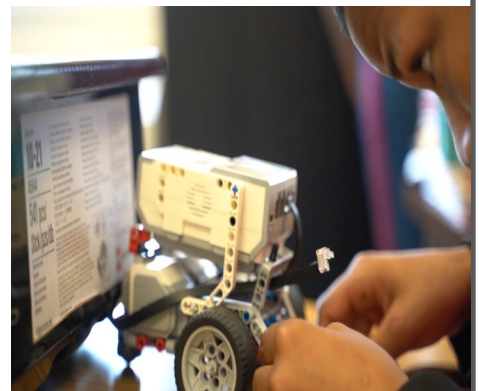

STUDENT GROWTH

SYSTEM students showed growth in ten competencies;

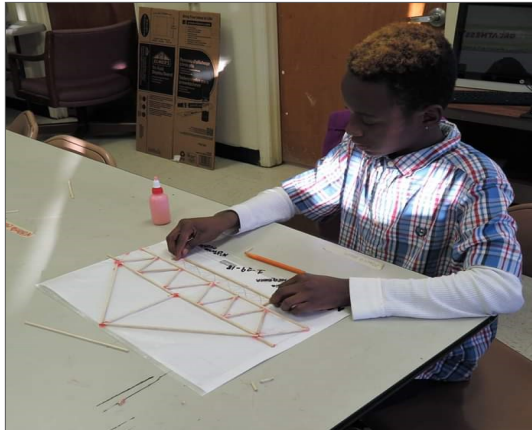

Competencies	%
Turning in Homework on Time	91%
Completing Homework	87%
Participating in Class	94%
Volunteering	96%
Attending Class Regularly	87%
Being Attentive in Class	89%
Academic Performance	90%
Motivated to Learn	90%
Behaving Well in Class	87%
Getting Along with Others	87%

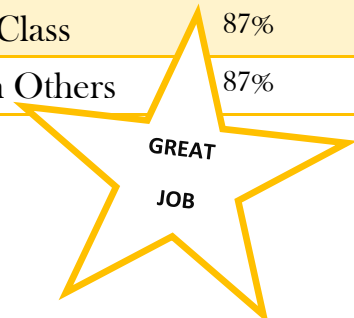

SYSTEM After-school program provides a safe, loving, and caring environment where students feel they belong.



CAMP STEMulation

During the 2019 summer, there were 110 students in the SYSTEM Camp STEMulation, which operated from June 19, 2019 through July 23, 2019.

Camp STEMulation III offered 5 weeks of learning and fun activities for the participants. Camp STEMulation III included a different theme each week.



"Young Inventors/Innovators Showcase"



The different themes allowed students to conduct research, use inquiry, and project based learning to make connections between the real world and solving real life problems. During the first week of summer activities, students learned about coding and the technology behind robots.



"Gardening, Food for Thought"



This theme exposed students to terminology used in agriculture and marketing food.

Students were asked the question, "How does food get to the market?"

Students learned the many ways to grow and distribute food.

"Fun with Coding and Robots"



Coding empowers young children to consume digital technology but also be the producers of it. Students developed cognitive skills and learned logical and sequential thought processes.

Robotics education allowed students to learn valuable problem-solving STEM skills in math and science.



NASA, "I Can Fly"

Students participated in kite flying and made paper rockets. The teachers used balloon cars, drones, and rocket projects to demonstrate the use of energy.

Third graders engaged in making kits and seventh and eighth graders studied drone technology.



Technology



"Water Scarcity: A Global Crisis"

Students focused on not having clean drinking water. These activities were a valuable learning experience for the students.

The activity demonstrated a sense of social concern and attention to the problem of not having clean water.

Students understood the necessity of having clean drinking water.

CAMP STEMulation FUN ACTIVITIES

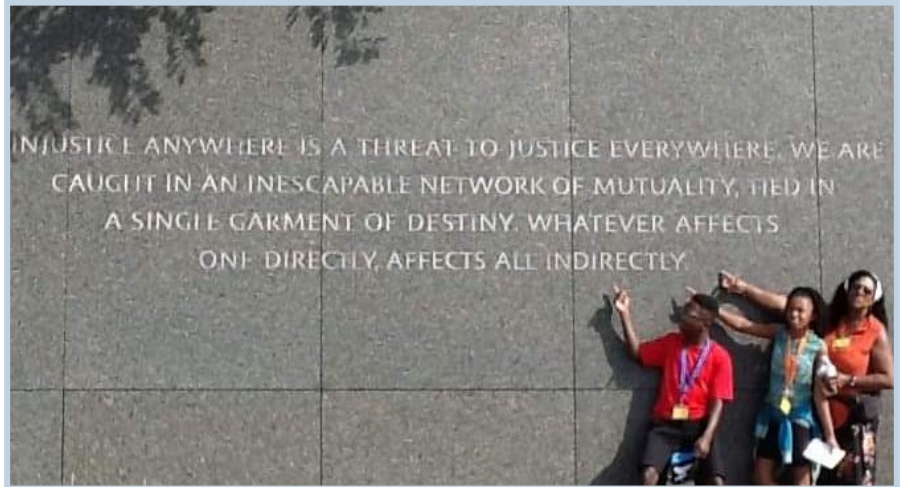
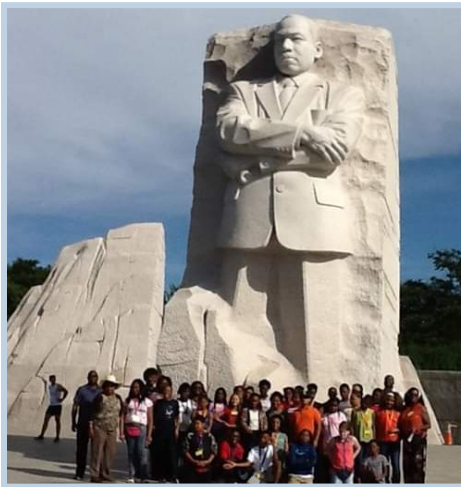

SYSTEM youth participated in a fun excursion to The Dr. Martin Luther King, Jr. Memorial site located in Washington, D.C. to learn the history of the Civil Rights Movement and Dr. King's legacy serving as a monument to the freedom, opportunity and justice for which he stood.



SYSTEM students traveled to Camp Rockfish, a place where fun is experienced, faith is developed, and friendships are made. Students were able to engage in fun activities like fishing and archery.



Scotland County Memorial Hospital staff held a wellness workshop to discuss nutrition, feeding and sleep schedules, all of which can be challenging during developmental stages.



Students ate nutritional meals to ensure good health during Camp STEMulation.

Youth Empowered to Succeed (YES)

The YES Program is a work-ready training pathway initiative that prepares youth for the job opportunities that our local and regional employers are seeking. The Program's goals are to keep youth in school, focus on a career path, and graduate on-time. YES has two main programs: The **Workforce Innovation and Opportunity Act (W.I.O.A.)** and the **Juvenile Crime Prevention Council (J.C.P.C.)**. These programs seek to help close the employment gap by partnering with businesses, industries, and community colleges to develop youth employment pathways that bridge the skills gaps in the region.



The YES program empowers youth by instilling a strong work ethic. Youth are provided opportunities to explore alternate career options through paid work experience, internships, and on-the-job training (OJT); and are encouraged to participate in service-learning interventions that will connect community service experience with academic learning, personal and spiritual growth, and civic responsibilities.



YES PROGRAM ACTIVITIES



YES served 106 youth in 2018/2019. YES enrolled 94 youth in the W.I.O.A. Program. Youth were engaged in various employment and training workshops, tutoring, mentoring, school/college tours, entrepreneurship opportunities, learning excursions, and fun activities that contributed to their overall educational and leadership development. These opportunities have afforded the youth unique experiences that nurture their social and emotional growth.

Program Supportive Services

Obtained Educational Diploma/Certificate	53
Military	1
Unsubsidized Employment	66
Work Experience	38
Training/Work Skills	661
Mentoring Activities	118

W.I.O.A. COMMUNITY SERVICE HOURS

Richmond and Scotland county participants served over 6,000 community services hours.



The YES program is designed to offer youth an opportunity to develop an awareness of issues that impact their lives and their communities. The program helps to develop habits and tools for ethical and moral decision-making; and leadership skills. YES participants spent time with the elderly, feeding the homeless, and social building within the community. Youth were also engaged in community service through the Food Pantry and the community garden where the importance of fresh produce for healthy living is instilled.



Through these services, youth learn about economic, social, and environmental justice in their communities.

JUVENILE CRIME PREVENTION AND COUNCIL (J.C.P.C.)

The J.C.P.C. program is a mentorship program which provides early intervention for at-risk youth. This program provides early intervention in the lives of at-risk youth and focuses on prevention measures to deter the “School To Prison Pipeline.”

Through this leadership program, youth are prepared to become change agents and make a difference in their own communities, through community services such as working in our community gardens, food pantry, thrift store, and housing ministry.



Workshops are coordinated amongst mentors and their mentees.



The youth exercised team building and social behavior.

The mentors spent over 1,300 hours with 12 at-risk youth. Youth and mentors participated in team building exercises where a group of youth could work together effectively as a team. Team building helped youth create a stronger bond among their peers and mentors. The youth and mentors shared common goals and expectations, which helped them learn to respect and appreciate their differences.



YES youth worked in the community garden.



The youth took a trip to Wagram Apiary to study bees.

YOUTH PATHWAYS



Youth receive mentorship in career guidance, education, and life-choice pathways.



High School YES Graduates



Scotland County YES graduates



YES Military

Youth pathways include enrolling in a GED program, community college, junior college, or a 4-year university, military, and/or gaining unsubsidized employment.



*Richmond County
YES youth.*



YES SUCCESS



Richmond County YES participant, Aaliyah Burch, received her Board of Pharmacy certification from South Carolina Department of Labor, Licensing and Regulation.

Aaliyah is employed as a Pharmacy Technician at both Remedi Senior Care Pharmacy and The Medical University of South Carolina.

“ I would like to give a special thanks to my career advisors for their encouraging words along the way. Thank you to Partners In Ministry for the support you’ve given to our community and youth like me. ”

- Aaliyah Burch

Diandre Benoit is a 2019 high school graduate of Scotland High School in Laurinburg, N.C. After graduation, Diandre enlisted in the United States Army National Guard.

He completed his basic training and is a student at Richmond Community College studying Criminal Justice.

“ YES has helped me maintain a level head. I am able to make better life-changing decisions. ”

- Diandre Benoit



Rehab Outreach And Recovery (ROAR)

The Rehab Outreach And Recovery (ROAR) Housing Program is an advocate for safe and healthy living environments for families. ROAR utilizes mission teams such as churches, college students, youth groups, and contractors. ROAR serves the community with two housing programs: The Urgent Home Repair Program and the Disaster Relief Program.

The **Urgent Home Repair Program** assists low-income home owners with urgent repairs, eliminating health, safety, and environmental hazards for residents who are elderly, veterans, handicapped, or disabled. The program ensures that homeowners are not displaced due to hazardous living conditions.

The **Disaster Relief Program** serves homeowners impacted by a declared disaster. ROAR is committed to helping families to rebuild their homes, their communities, and their lives.



*Shawnee Valley District
United Methodist Church*

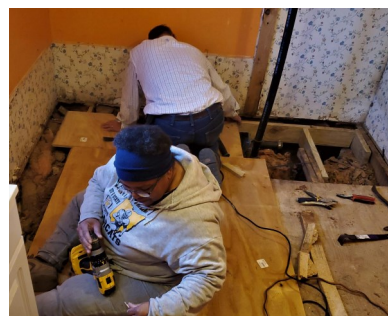

NOMADS

Volunteers Working on floors



New flooring



Repairing new roof



DISASTER RELIEF

Partners In Ministry plays a significant and critical role in times of disaster. After **Hurricane Matthew and Hurricane Florence**, ROAR was prepared to respond to clients whose homes were affected by these natural disasters.

The **Disaster Relief Program** was able to provide effective service to participants and repair their damaged homes by restoring a safe and healthy living environment, combating community deterioration and housing conditions that pose imminent threats to the community members' lives and/or safety that could cause displacement.

October
2016

Hurricane Matthew made landfall in southeastern **North Carolina** as a Category 1 Hurricane, causing catastrophic flooding and killing 28 people.

September
2018

Hurricane Florence made landfall in **North Carolina** as a Category 1 Hurricane killing 43 people.



Howard University students repairing disaster. These college students showed great concern for homeowners and their living conditions.



Hurricane Matthew

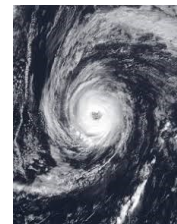

Hurricane Florence

ROAR REPAIRS

The ROAR Program offers more than home repairs to improve or modernize clients' homes. It also provides satisfaction and a group of mission teams that are passionate about their work.

ROAR repaired severely damaged front doorsteps, front doors, and windows. Clients have been thankful and satisfied with home repairs.

Before & After Client #1

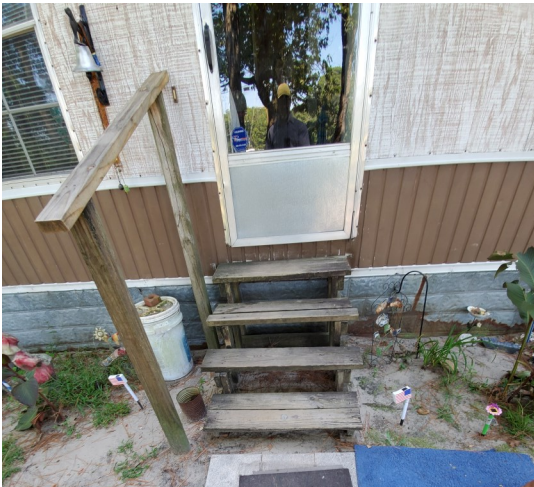

Before & After Client #2

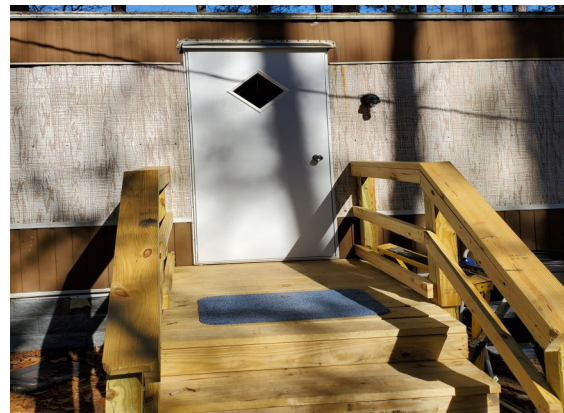

ROAR IMPACT

ROAR completed 45 home renovations last year, ensuring families were able to stay in their homes safely.

ROAR provides services such as:

- ◇ Roofing
- ◇ Siding
- ◇ Carpentry repairs
- ◇ Building or repairing porches
- ◇ Building wheelchair ramps



Homes Completed:

45



**Total Expenditures
of
Home Repairs
\$659,186.00**

ROAR Volunteers:
108

ROAR Volunteer Hours:
4,424

Value of ROAR Volunteer
Hours:
\$91,954

ROAR Mission Teams:
9

ROAR RECIPIENT

A Scotland County homeowner's repairs consisted of replacing the roof, ceiling, windows, water pipes, hot water heater, and drainage lines.

New ceiling



New window



New hot water heater



New roof



MISSION TEAMS

Mission Teams' Purpose:

- Display a commitment to the ministry through love and compassion;
- Be in Christian service to people in need of home repairs;
- Experience the presence of Jesus Christ by reaching out to someone in need;
- Put faith in action.

ROAR Mission Teams experience more than just time spent on the job site, but also various activities such as preparing meals, cleaning up afterwards, morning and evening devotionals, and community interaction. Mission Teams are encouraged to develop and nurture relationships with the community, the ROAR staff members, and community churches. Mission Teams are asked to worship with the staff members at least once during their experience, whenever possible.



Kentucky United Methodist Church



Petoskey United Methodist Church



Railroad Friction.



Howard University Students



Lumber River Council of Government

RESOURCE AND REFERRAL CENTER FOOD PANTRY/MEALS

Our Food Pantry is a way that we can help ensure the health, safety, and food security of our communities. PIM offers three types of food distributions, each requiring a completed application and the intake process is available on a walk-in basis.

The R&R Center offers three distributions:

Food Pantry distribution- There are no income requirements. Food boxes are available to any family in need of fresh, free food.



The Emergency Food Assistance Program (TEFAP)- Recipients must meet the income guidelines of the North Carolina poverty level and must be eligible to receive or already receives Food Stamps.

Senior Commodity Box- Recipients must be 65 years or older, or receive a disability check and income must be verified.



Total Families and Distributions Served in 2019

Total Families Served <i>(Duplicated Head Count)</i> Approx. 8,338	Total Distributions Served Approx. 12,821
Total Meals Served to Youth <i>(Duplicated Head Count)</i> Approx. 36,800	Total Summer Meals Served to Youth Approx. 6,000

FOOD DISTRIBUTIONS

The Food Pantry distributed a total of 43,000 cases of nonperishable food and 70,000 Lbs. of perishable food.

This does not include all other essential household distribution.



PIM is grateful to its food pantry partnerships whose mission correlates with Partners In Ministry.

Hunger Relief



Food Pantry volunteers help organize food deliveries and commodity boxes.



Stations are set up by volunteers who prepare for service.

FOOD PANTRY VOLUNTEERS



The Food Pantry volunteers preparing for food distribution.



In 2019, the Food Pantry housed on an average of 20 volunteers who spent 4,800 hours helping those in need of hunger relief.



RESOURCE AND REFERRAL CENTER COMMUNITY GARDEN

Partners In Ministry operates two community gardens – one on our main Campus in East Laurinburg and another in Richmond County to provide access to healthy food options and teach the community about sustainable gardening.



Our community garden has turned a new generation on to gardening by giving youth and children the tools needed to grow their own foods.



It is our hope through community partnership and youth involvement that God's people are fed.



COMMUNITY GARDEN DISTRIBUTIONS

The R&R Center produced **10,594 Lbs.** of produce from the community garden. Partners In Ministry thrives on community partnerships and meeting the connections to uplift a community.

Broccoli
Peas
Beans
Brussels Sprouts
Tomatoes
Peppers
Onions
Beats
Swiss Chard
Collard Greens
Mustard Greens
Turnips Greens
Carrots
Corn
Pumpkins
Squash
Okras
Cabbage



Partners In Ministry started a collard sandwich sale to raise money towards our Capital Campaign.



COMMUNITY GARDEN YOUTH ENGAGEMENTS

SYSTEM youth learned the fundamentals of gardening and the value of fresh, grown vegetables.



In 2019, YES youth spent **2** hours a week in the community garden learning to plant and harvest.



The community garden is not only steering youth and children away from trouble, but giving them keys to becoming resourceful.



Youth tending to the garden beds.

Youth pick vegetables to distribute to the community.

GIFT SHOP

The Partners In Ministry Gift Shop is located on our main East Laurinburg campus and is stocked with gently used clothing and household items available to families of the community for a small donation.

Partners In Ministry is dedicated to clothing the homeless and community members who cannot afford clothes for themselves and their families.



CLOTHES



NECESSITIES

&



Despite being one of the wealthiest nations on the planet, the United States struggles with a high level of poverty and homelessness.



The Gift Shop represents a very special form of giving to those less fortunate which takes the form of small, personal acts of kindness.

OUTREACH MINISTRY

In 2019, the R&R Center established an Outreach Ministry. This Ministry was designed to engage recipients in extracurricular activities and provide essential needs and resources such as: giveaways, interactive gaming, computer services, and excursions.



Page Memorial United Methodist Church located in Aberdeen, N.C. donated health kits and bathroom tissue to our Scotland County outreach members.



SERVICE



In 2019, an average of 65 seniors citizens and young adults participated weekly in PIM's Outreach Ministry.

Through partnership with the United Healthcare, many participants were able to enroll in a healthcare plan and receive over 300 items in giveaways. PIM partnered with Richmond Community College (RCC) to help participants in obtaining a GED/Adult Diploma and/or Class A Commercial Drivers License (CDL).

Building Bridges through Community Partnerships

Partners In Ministry works alongside several government agencies, religious organizations, and educational systems including:

Alpha Kappa Alpha Sorority, Inc., Rho Alpha
Omega Chapter—Laurinburg, N.C.

Anonymous

American Cleaners

Burroughs-Wellcome Foundation

By Faith Magazine

Captain D's—Rockingham, N.C.

Cascade Tissue Group Inc.—Wagram

Cooley Veterinary Hospital

Discovery Place-Rockingham, NC

East Rockingham Senior Center

Ellerbe Improvement Center

Fayetteville State University

First Health Moore Regional Hospital - Richmond
County

Food Bank of Central & Eastern North Carolina

Food Lion

Habitat for Humanity of the NC Sandhills

Hamlet City Police Department

Hamlet Housing Authority

Hamlet Senior Center

Juvenile Crime Prevention Council

Kemp-Sugg Memorial Library

Kidz Zone Daycare

Laurinburg Exchange

Lumber River Department on Aging

Lumber River Workforce Development Board

Medical Center Pharmacy

N.C. Cooperative Extension

N.C. Department of Public Instruction

N.C. Department of Public Destruction

N.C. Department of Public Housing

Parks & Recreation—City of Hamlet, NC

R&C Consulting Group, Inc.

Restoring Hope

Richmond Community College (RCC)

Richmond Community College (RCC)-
Honeycutt Center

Richmond Community Support Center

Richmond County Animal Shelter

Richmond County Health Department

Richmond County NC Works Career Center

Richmond County Parks & Recreation Center

Richmond County Schools

Richmond County Sheriff Department

Richmond County Social Services

Rockingham Housing Authority

RQDEBERRY

Sandhill Food Bank of North Carolina

Sandhills Behavioral Healthcare

Sandhills Children Center

Scotland County Chamber of Commerce

Scotland County Habitat for Humanity

Scotland County Health Department

Scotland County Memorial Hospital

Scotland County Memorial Library

Scotland County NC Works Career Center

Scotland County Parks & Recreation Center

Scotland County Public Works

Scotland County School Board

Building Bridges through Community Partnerships

Scotland County Schools (SCS)
Scotland County Board of Education
Scotland County Department of Social Services
Scotland County Schools
St. Andrews University
State Line Children's World
The Duke Endowment
The Hive Recreational Center
Thomas H. Leath Memorial Library
USDA - Child and Adult Feeding Program
UNC-TV
United Healthcare
Ward's Fruit & Produce Inc.
WEWO Radio Station
WLNC Radio Station-Laurinburg, NC
Work Force Innovation Opportunity Act
Zeta Phi Beta Sorority, Inc., Alpha Alpha Phi Zeta Chapter- Laurinburg, N.C.

CHURCH PARTNEERSHIPS

Anointed House of Glory
Ashley Chapel Educational Center
Beth-el Living Word Ministry
Bethlehem Missionary Baptist Church
Bright and Morning Star Community Church
Bright Hopewell Baptist Church
Central United Methodist Church
Christ is the Answer
Deliverance Temple
Disciples of Christ
Eden International Ministry
Faith Anointed Temple
Franklin Chapel AME Zion Church

Galilee United Methodist Church
Gateway District of the United Methodist Church
Goodwin Chapel AME Zion
Greater Bethesda Ministry
Greater Glory Kingdom Outreach Ministries
Jerusalem UMC
Jones Chapel Missionary Baptist Church
Joseph Temple AME
Jubilee Christian Center
Laurel Hill First Baptist
Life Changing Ministry
Mt. Pisgah
New Hope Baptist Church
New Greater St. James
New Light Holiness
Piney Grove United Methodist Church
Philadelphia United Methodist Church
Saint Luke United Methodist Church
Spring Branch Baptist Church
Spring Branch Mission Baptist Church
St John's Holiness Church
St. John's Baptist Association
Star of Bethlehem
The NC Conference of the United Methodist Church
The United Methodist Church
The United Methodist Women
Union Grove Baptist

More than **100 community partners** have collaborated towards PIM's vision, six **(6) media outlets**, including online media and cable channels, over forty-five **(45) religious organizations**, and **countless** community members.

Partners In Ministry Financial Summary

<u>FOUNDATIONS/GRANTS</u>	\$270,000.00
Faith Based Organizations/Donors	\$ 147,492.00
Contracted Services	\$ 1,268,000.00
State Funds	\$ 310,000.00
Earn Income	\$ 10,000.00
TOTAL REVENUES	\$ 2,005,492.00
ADMINISTRATIVE	\$ 178,595.00
<u>PROGRAM SERVICES</u>	
Youth Mentor/Training Program	\$ 421,843.00
Community Gardens	\$ 30,000.00
ROAR/Housing	\$ 330,735.00
Younger Youth Year-Round Program	\$ 914,542.00
Food Pantry	\$ 18,228.00
Outreach Ministry	\$ 33,492.00
Other	\$ 78,057.00
TOTAL PROGRAM SERVICES	\$ 1,826,897.00
TOTAL ADMINISTRATIVE AND PROGRAM SERVICES	\$ 2,005,492.00

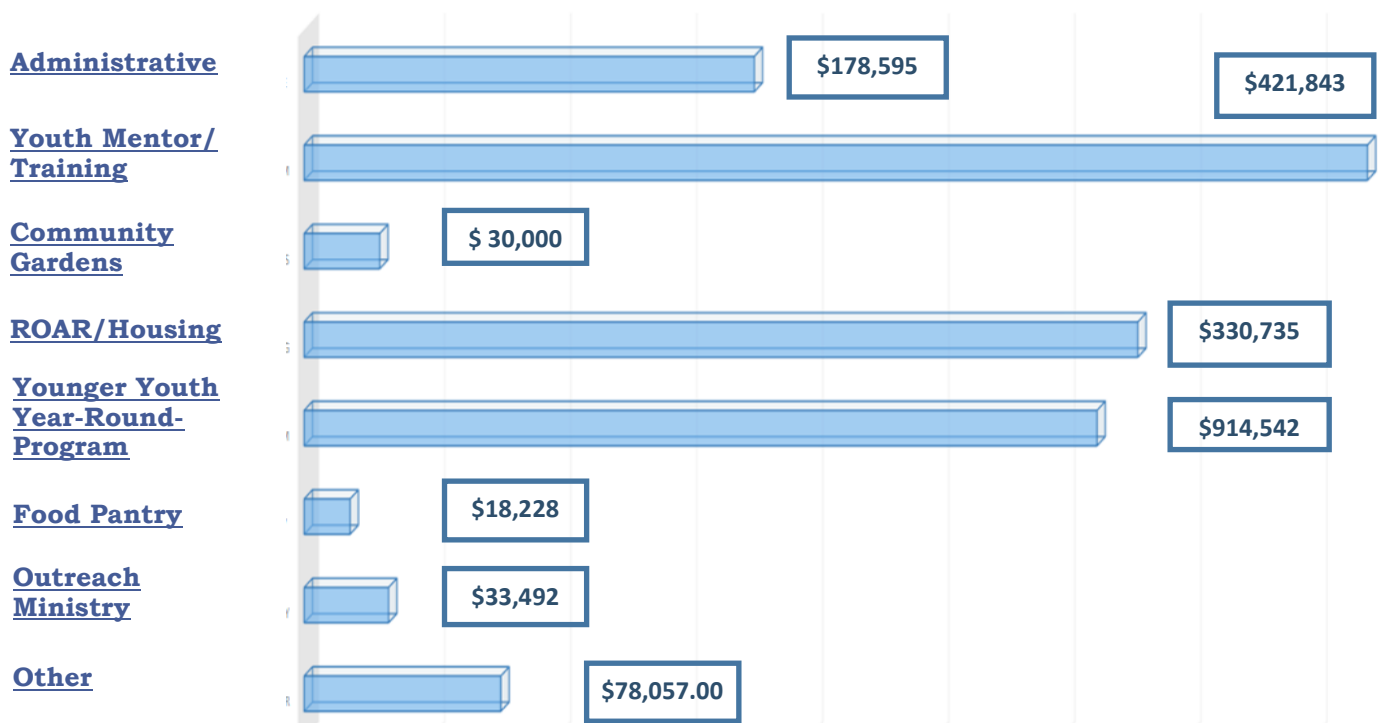

Partners In Ministry
Community Education Center
Future Vision



Thank you for your support over the last thirteen years. Through comprehensive activities and services, PIM reaches thousands of individuals each year, but the ripple effect reaches countless others who come in contact with our participants. While these programs have been highly successful and have grown dramatically over the last years, the organization is severely challenged by a lack of sufficient space as it continues to address these critical needs. Given our dramatic increase in the number of people we serve, we have outgrown our current facilities and are faced with expanding our **IMPACT** to reach the most vulnerable- our children and youth. Consequently, we will build a new Community Education Center on our 11-acre debt-free campus.

With your continued financial support and generosity, we will make a long-lasting **IMPACT** in our community and on future generations. Partners In Ministry is pleased to offer Naming Opportunities as a way for donors to support PIM by making a gift to dedicate the Community Education Center building and rooms on the Center's campus. Naming opportunities provide a way for you to leave your legacy, to make a tribute or memorial gift in honor of someone special or an individual whose life has been an inspiration to others. For additional information on Naming Opportunities please contact us by phone at 910-277-3355 or by email at mmccallum@nccumc.org.

GET INVOLVED.



"It's a helpless feeling when you realize you can no longer take care of your home; it keeps you warm, safe, and dry. The ROAR ministry is a God-send. They're changing lives for folks like us everyday."

- Robeson County ROAR participant



North Carolina Conference of the United Methodist Women helped decorate and donated desserts for Partners In Ministry National Mission Institution Event on November 9, 2019.



"Partners In Ministry is God-sent!"

Food Pantry Volunteer



You're invited to our campus tours



"My son and I are very thankful for SYSTEM After-school Program."

- SYSTEM Parent



"I find the work Partners In Ministry is doing wonderful. What a great ministry!"

- Ann Hatcher, PIM donor

Mrs. Hatcher donated a 2010 Buick (pictured left) to Partners In Ministry for our Capital Campaign Fundraiser.



YES youth visited the residents of Scottish Pines Rehabilitation & Nursing Center during the holidays. Youth passed out cozy, warm throw blankets and comfy socks.



SYSTEM students visited the Outer Banks off the coast of the state of North Carolina.



BY GIVING



TO OTHERS,



I GIVE



TO GOD.



Partners In Ministry's

BOARD OF DIRECTORS

Dr. Melba McCallum
Executive Director

Rev. Gypsie Murdaugh
Board Chair

Rev. Dr. Kenneth Locklear
Gateway District Superintendent

Daisy Dye
Consultant

Brandi Bullock, Esq.
Board Member

Martha Caves
Board Member
Conference United Methodist
Women

Lynn Clewis
Board Member

Myra Cooper
Board Member

Rev. George Ellis
Board Member

Hazel Hall
Board Member

Willette Jones
Board Member

“Offering A Hand-Up, And Not A Hand-Out!”



Hope is the most precious gift that Partners In Ministry shares with those we are serving. As we offer a **“hand-up”** instead of a **“hand-out”** daily through mission and ministry, we change lives in communities that poverty hits.

4 WAYS TO GIVE

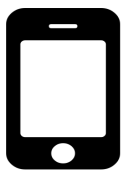

TEXT the word **“GIVE”**
or **“DONATE”** to
(910)335-8774



Website
www.pim-nc.org

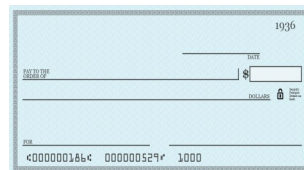

Write A Check
to
Partners In Ministry



Advance Special #:
#S-00193, #S-00195
Supplementary Giving #:
N273780

Follow Us on Social



PartInMinistry



_partnersinministry



facebook.com/partnersinministrync



Partners In Ministry Laurinburg NC



910-277-3355



info@pim-nc.org



www.pim-nc.org

Post Office Box 1621 Laurinburg, North Carolina 28353 | 12 Third Street East Laurinburg, NC 28352